FOOD WORLD

Picnics

Save 30¢ Lb.

Luter's Smoked Short Shank Whole

6 to 8 Lb. Average

Lb. 69¢

Fun Buddie or Sandwich Buddie
Valleydale Save 10¢ Pkg.
12 Oz. Pkg. 79¢

Buffet Ham Smithfield Boneless, Fully Cooked Lb. $2.79
Meat Franks Smithfield Smokehouse, 12 Oz. Pkg. $1.19

Boneless Box Pork
Low in Calories First in Area
Swift Vac-Pack
Tend'r Lean Pork
Pork Loin Whole Boneless Lb. $2.99
Half Pork Loin Boneless Lb. $3.29
Ham Roast Boneless, Fresh Lb. $2.79

Shop Food World For Fresh Dressed Fish

From our Deli-Kitchen
Chickens Hot Bar B Q Lb. $1.49
Cooked Ham Store Sliced, Old Fashioned Lb. $2.99
Roast Round of Beef Store Sliced, Cooked Lb. $4.59
Baked Beans From our Deli Ovens Lb 99¢
Potato Salad Fresh Made Lb 99¢
Hoop Cheese Old Fashioned Lb $2.39
Hogie Sandwich With Lettuce & Tomato 99¢
Pickles Claussen, Whole or Half 32 Oz. Jar $1.59
Kosher Chips or Bread N' Butter, Claussen, 24 Oz. Jar $1.59
Hot Carry Out Meal
Salisbury Steak w/Gravy Choice of 2 Vegetables, Roll each $2.29
Banana Pudding Home Made Lb $1.29

Save during our big U.S.D.A. Choice Beef Sale!

Chuck Rolls U.S.D.A. Choice Boneless, Whole or Half Cut Free Save 60¢ Lb. Lb. 1.59
Pot Roast U.S.D.A. Choice Boneless, Rolled Save 80¢ Lb. Guaranteed Tender Lb. 1.69
Chuck Steaks U.S.D.A. Choice Boneless, Fine for Grilling Save 70¢ Lb. Lb. 1.79
Stew Beef Lean, Boneless Chuck, Save 20¢ Lb U.S.D.A. Choice Guaranteed Tender Lb. 1.99
Cube Steaks U.S.D.A. Choice Lean & Tender Guaranteed Tender Save 20¢ Lb Lb. 2.89
Sliced Bacon Market Style Save 20¢ Lb Why Pay More Lb. 1.49

Breakfast Strip Swift Sizzlean, 12 Oz Pork or Beef $1.69
Gound Chuck Fresh 2 Lb Pkg or More Lb $1.89
Prices in this ad good thru Saturday, May 22, 1982
Pork Back Bones Market Style Lean & Meaty Lb $1.59
Beef Liver Store Sliced Lb 79¢
Beef Patties Ground 2 Lb Pkg or more Lb $1.69
Breast Quarters Frying Chicken Holly Farms Lb 89¢
Leg Quarters Frying Chicken Holly Farms Lb 79¢
Hot Dogs Cheese Oscar Mayer Lb $1.99
Country Ham Sliced for Biscuits Stadler 12 Oz Pkg $1.69
Sliced Bologna Jesse Jones Lb $1.69

New Crop White Potatoes or Red Bliss Potatoes 5 Pounds For 89¢

New Crop Jumbo Vidalia Onions Lb. 59¢

Fresh Green Spring Onions 3 Bunches $1.00

Fresh Green Crisp Cucumbers 4 For 99¢

Crisp, Tender Bell Peppers 2 For 59¢

Fresh 2 Lb. Bag Carrots Bag 49¢

We challenge you to compare our prices and save.

Ice Cream Food World Half Gallon Save 30¢ 1.09
Cold Power 49 Oz Detergent 20¢ Off Label Save 48¢ 1.59
Paper Towels Food World Big Roll 1 Ply Save 6¢ 49¢
32 Oz. Ketchup Hunt's Tomato Save 6¢ 99¢
Mayonnaise Duke's Quart Save 20¢ 99¢
Star Kist Tuna Chunk Light Meat, 6 1/2 Oz. Save 6¢ 79¢
8 Pk Coca Cola Tab or Mello Yello 16 Oz Plus Deposit 1.49

Danish Pastry Shoppe
Kaiser Rolls
Great for Springtime Cook-Outs! Use as a sandwich roll or with burgers!
Eight roll package. 1.29
Coffee Cakes Various Types, Fruits, Nuts, icings, top Quality as low as $1.39
Lemon Filled Donuts Tangy Lemon Filling, Light Fluffy Donut, good eating! ea 20¢
Dinner Rolls Soft, Tasty, Helps make a meal a feast dozen 89¢
Shadow Cake Great Combination, White and devils food cake, buttercream and fudge icings 8" Layer Cake $3.69
White Chocolate Old Fashioned Goodness, Great for Home Candy Making Lb. $2.00

Motor Oil
Quaker State Deluxe 10W40 Quart 99¢

5 Lb. Frozen Potatoes
Crinkle Cut Food World Save 50¢ 1.99

Margarine Quarters
Food World 16 Oz. 33¢

Bread 24 Oz Loaf White
Food World Save 10¢ 39¢

Eggs Grade A Large
Food World White Dozen 69¢

Milk Food World
Gallon 1.89

Coca-Cola Tab or Mello-Yello,
2 Liter No Return 1.19

Dutch Apple Pie Mrs. Smith's, 26 Oz. Pkg. $1.85
Peach Pie Mrs. Smith's, 26 Oz. Pkg. $1.95
Cream Topping Reddi-Whip, Aerosol, 7 Oz. Can $1.29
Popcorn Hungry Jack, 10 Oz. Box $1.29
Frozen Potatoes ore Ida, Crinkle Cut, 32 Oz. Bag $1.25
Cool Whip Birds Eye, 8 Oz. Bowl 89¢

Orange Juice
Donald Duck 64 Oz. Carton Save 30¢ 99¢

Lipton Tea Bags
100 Count Refreshing & Delicious 1.89

French's Mustard
24 Oz. Jar Yellow, Super Savings 59¢

BBQ Sauce
Kraft, 18 Oz. Reg. Hot, Smoked, w/Onion 65¢

R.C. Cola Reg. or Diet 8 Pk. 16 OZ. BOT. 1.19 PLUS DEPOSIT

TIMES-VIRGIN[IAN]

A LIVELY WEEKLY NEWSPAPER AT HISTORIC APPOMATTOX C[OURT HOUSE]

VOLUME 91 NUMBER 21 Deadline: 2 p.m. Tuesday APPOMATTOX,(VA.)-TIMES-VIRGINIAN-MAY 27, 1982 [SING]LE COPY PRICE 25 CENTS [SEC]TIONS - 18 PAGES

232- RTE: 120
RICHMOND VA
C
16 0321 120
JEAN T. H
HEAD VA. STATE LIBRARY
RICHMOND VA 23219

Of general membership

Chamber plans meeting

Plans for a general-membership dinner meeting were finalized at the Monday meeting of the Appomattox County Chamber of Commerce.

The dinner will be held June 9 at the John Mosby Inn Restaurant, with a social hour starting at 6:30 and dinner following at 7:15.

Chamber President Jim Nolen noted that following the dinner, there will be a business meeting to inform chamber members about the various projects undertaken by the chamber, and to receive suggestions regarding possible future projects.

In a letter which will be sent to all chamber members, Nolen urges members to bring a prospective member along to the meeting. The dinner will be on a "dutch-treat" basis, with reservations requested by June 5.

One of the projects which will be reviewed at the general-membership meeting will be the new chamber brochure, which is now in print.

At Monday evenings chamber meeting, Publicity Committee chairman Bob Jamerson distributed a number of the brochures to the Board of Directors, and the brochure received unanimous approval and considerable praise from the directors.

The brochure, designed free of charge by Frank L. Thomas and Associates, contains custom artwork and pertinent information regarding Appomattox County in a handsome blue-and-gray format.

Since there are outstanding requests for between 12,000 and 15,000 brochures already, the directors voted to increase the initial brochure press run from 25,000 to 40,000.

The membership committee reported that the membership total has now topped 50, with 51 members having joined the chamber as of Monday night. New members include Watt Abbitt, Dr. S. R. Lawson, Mr. John Pachuta, Sr., Holiday Lake 4-H Educational Center, Inc., National Auto Parts, VEPCO, and Frank L. Thomas.

Nolen noted that of the 51 members, 14 are individuals and the best businesses.

Membership committee spokesman Bill Slagle reported that the committee is continuing its membership drive, with personal contacts and phone calls to area businesses and individuals.

In another matter, Nolen reported that letters sent to Roie Godsey, state Farmers Home Administration director, and to state and national representatives regarding a moratorium on FmHA rural housing funds allocated to Appomattox County had gotten results.

Nolen noted that he had received replies from State Senator Howard Anderson, U. S. Sen. John Warner, and Fifth District Congressman Dan Daniel in support of the efforts enacted by the chamber to have the Rural Housing lending moratorium lifted. The moratorium affects almost $500,000 in rural-housing loan funds.

Nolen noted that Daniel wrote to inform the chamber that state FmHA Director Godsey had ordered the moratorium lifted, effective no later than June 15.

Nolen was directed to write the letter at the April meeting of the Chamber's Board of Directors.

Board members also voted to have certificates printed, suitable for framing, to be given to each chamber of commerce member as a means of recognizing their membership.

The certificate will utilize the artwork done by Thomas which is featured on the front of the chamber brochure.

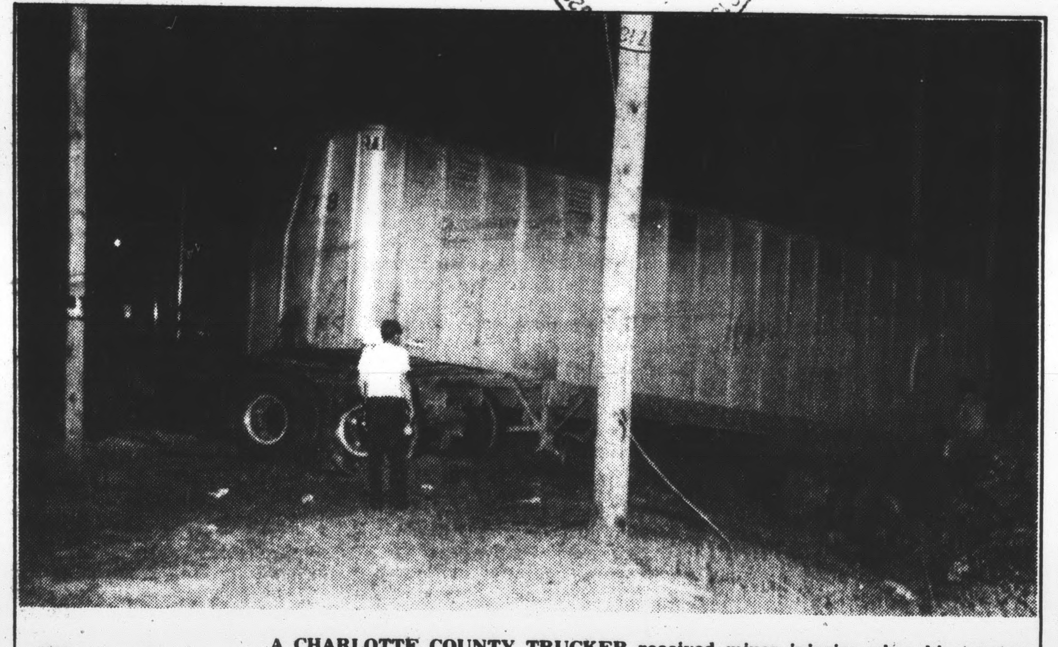

Truck wrecks

A CHARLOTTE COUNTY TRUCKER received minor injuries when his tractor-trailer left Route 26 heading toward Appomattox just outside of town about 10 p.m. last Tuesday. Carroll Watts, the driver, was treated for minor injuries at Lynchburg General Hospital and released. He was charged with reckless driving, according to Virginia State Trooper D. P. Beamon. It took several hours to remove the truck which received heavy damage in the accident, from the ravine in which it landed. (Photo by Bill Sherrod)

Tim Notestein receives appointment to MMA

Timothy Dwight Notestein, son of Mr. and Mrs. John A. Notestein, Sr. of Route 2, Appomattox, Va., has received an appointment to the United States Merchant Marine Academy at Kings Point, New York, one of the five federal service academies, and ranks as one of the world's foremost institutions in the field of maritime education.

He will report to the Academy on July 13, 1982, to commence the four-year course of study and training for a Bachelor of Science Degree in Marine Engineering to qualify as a merchant marine and receive a commission as an ensign in the United States Naval Reserve.

The admissions process requires a nomination from Congressman Dan Daniel. Tim's appointment was based upon the results of the academic screening and physical examination. In his appointment letter, Captain Emmanuel L. Jenkins, director of admissions at the Academy, stated "The Admissions Office reviewed 2,300 applications this year, selecting 354 or 15 percent to be offered appointments. You are one of those special candidates."

The full four-year scholarship includes all academic and living expenses. The total amount that is invested in the training of a cadet at the Academy is $100,000.

Tim is business manager of the high school yearbook, vice-president of the Science Club, and member of the Drama Club this year. He has been a member of the Spanish Club, Future Farmers of America, and played varsity football for two years. He is president of the Appomattox Gaming Society and Executive committee member of the Youth Consultant Board of the National Rural Electric Cooperative Association. Tim received an internship from NRECA, attended the National Meeting in Atlanta, Georgia, and will attend its meeting in June, 1982, in Washington, D. C.

Timothy Dwight Notestein

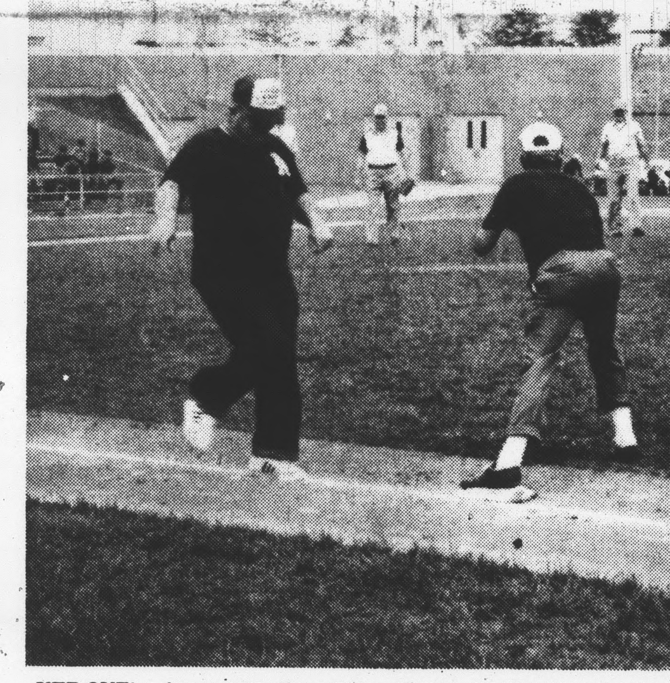

YER OUT!....Appomattox Town Police Chief James Ford hustles to beat the throw to first base in Sunday afternoon's "Appomattox Day" softball game at Lynchburg City Stadium. "Appomattox Day,' a promotion which included recognition of Appomattox high school athletes and band members, also featured a softball game between Appomattox County officials and members of the old Appomattox Green Sox team. The Green Sox won. (Photo by Allen Austin)

Lions Club to meet

The Appomattox Lions Club will meet on Thursday evening, May 27, at the John Mosby Inn Restaurant at 6:45. A program which includes awarding of 100 percent attendance pins is being planned.

The Lions Club White Cane Sale was a success with a total of $1476.00 in donations. A check for $1000.00 has been sent to the Old Dominion Eye Bank and Research, Inc. and a donation of $300.00 has been made to the Temporal Bone Bank.

Members are urged to make plans to attend the forthcoming meeting.

Memorial service set

Memorial Day services will be held at the War Memorial Monument on the Appomattox Court House grounds this Sunday, May 30 at 2:30 p.m.

An appropriate program has been arranged. The Rev. Forrest S. Wagoner, retired Methodist minister, will be the principal speaker. The Appomattox County High School Band, under the direction of Mr. Frank Coffey, will provide appropriate music.

A wreath will be placed at the War Memorial.

The Memorial was established to honor all veterans and particularly those from Appomattox County who gave their lives in World War I, World War II, the Korean War and the Vietnam War.

Special seating will be provided for relatives of veterans being honored if they will identify themselves.

In case of rain, the program will be conducted inside the Court House.

Following is a list of Appomattox Countians who died while serving their country:

WORLD WAR I

James R. Beasley, Jerry S. Beasley, James T. Cyrus, Edward B. Gunter, Robert F. Irving, Sam J. Harvey, Herman L. Lee, Thomas A. Owen, Phillip B. Swan, Campbell W. Teeter. Melvin M. Watkins, Melvin Watson.

WORLD WAR II

George D. Akers, Dewey C. Almond, Harris N. Almond, Jesse J. Almond, William Anderson, James H. Bethel, John A. Bingham, Jr., Paul C. Brown, Robert L. Childress, William Conner, Lacy L. Dickerson, Jr., Thomas A. Doss, William G. Harris, Edward J. Irving, James D. Lee, David R. Mayberry, Raymond Moore, Ernest Morgan, William R. Morris, Charlie Nelson, Noel O. Price, James W. Roberts, Jr., Winford J. Rush, James T. St. John, Thomas A. Trent, Cloice M. Turner.

KOREAN WAR

Herman C. Doss, Alfred E. Ferguson, Edward J. Giles.

VIETNEM WAR

Henry Patterson, Calvin Coolidge Tolley Jr., Curtis Whitted, Roger W. Grubbs.

GROUNDBREAKING CEREMONIES for the Appomatox Children's park Pavillion were conducted Monday. Shown above at the ceremony are (from left) A. C. Martin, Jr., chairman of the FFA Building Our American Communities Committee; Robert Coleman, past president of the FFA; John McLean, park committee member; Jim Burcher, FFA advisor; Dennis Gragg, representing the American Legion Post 104; Doug Webb, park committee member; Thomas Mays; Linda Jo Mays, park committee member; Mayor Ronald C. Spiggle; Nancy Carson, park committee member and Francis Elliott, park committee member. (Photo by Bill Sherrod)

Father Darkleaf

By Calvin Robinson

Badly needed rain has helped gardens, lawns, young crops and put everyone in a better mood. Tobacco plant beds are doing okeh and as May winds down, we are looking up. We will have to find some excuse other than dry weather if what we plant does not do well. Appomattox looks great.

* * *

A welcome visitor was the Rev. J. E. Shockley, a retired Baptist minister and friend of my late father. We shared many memories of our college, University of Richmond. He was a classmate of Appomattox's Abbitt brothers, George and Watt, and Clyde G. O'Brien.

* * *

And a fascinating paper, The Courier-Journal, Crescent City, Florida, where the 4th annual Catfish Festival was top news. At the recent Catfish Festival, 20,000 people consumed 7,000 pounds of catfish, 2,000 pounds of blue crab, 2,500 bowls of Gettsie Crosby's catfish chowder, 2,500 servings strawberry shortcake, 2,000 bowls of swamp cabbage, 2,000 ears corn-on-the-cob and 600 servings of gator tail. Parade and contests. In one contest the winner skinned fifteen catfish in 32 seconds. Ah yes, I recall a great catfish breakfast once at a motor court restaurant on the Swannee River.

* * *

Another visitor, Mrs. Veronica Parker, brought a number of newspapers from upper New Jersey. The Parkers hope to live in this area, having sough acreage near Vera. Welcome.

* * *

Encountered my first butterfly of the season last Thursday. Each of us was checking some flower blooms. Appomattox is having a wonderful display of roses in bloom. I have three rose bushes, all doing great.

* * *

Met my friend, Walter Payne, retired school principal, in a local store. He recalled my having been speaker at his school commencement at Schuyler, Va. Heavens to Betsy, time flies. And thanks to my friend, Bro. Emery Mullin, who had some nice words to say about last week's column.

* * *

Around town....magnolias are in bloom. I have one magnolia, but it is late. One plant that is never late, it seems, is honeysuckle. A limited amount is nice, but honeysuckle tries to "take over" and I spent two hours Saturday discouraging its efforts to choke out other plants. The title of the song would be "When its honeysuckle blooming time on Martha Street."

* * *

Good note: Appomattox businesses catering to the traveling public should pick up some business from those going to and from the World Fair in Knoxville. Sad note: when I got ready to put out some onion sets, could not find any.

* * *

Busy time at our schools, as the session nears an end. Thanks for reading and seeya around.

* * *

More improvements planned

Park project begins

Groundbreaking ceremonies for improvements to the Appomattox Children's Park were held Monday morning at the park.

Mayor Ronald C. Spiggle, representative of the Appomattox County High School Future Farmers of America Club, the American Legion, and members of the park-improvements committee were on hand when the first shovel of dirt was overturned for a new picnic pavillion to be built at the park.

The pavillion, which will measure 48 feet by 20 feet, will house a number of picnic tables and will be designed so that additional structure may be added to it in the future.

In addition to the pavillion, a flag pole and flag will be erected at the park. The Appomattox American Legion post contributed $2,000 to the project. Added to this is a $400 contribution by the ACHS FFA club, and a $50 contribution by the Appomattox Woman's Club. The FFA group has also agreed to provide all the labor for constructing the pavillion, free of charge to the town.

The committee which has been working on the improvements was appointed last month by Spiggle. He noted at the groundbreaking ceremony that the idea behind the committee is to accomplish improvements to the town's only park area through citizens' efforts, unencumbered by government funding.

Linda Jo Mays, chairman of the committee notes that all the money being used for the current improvements has come "strictly from contributions from around Appomattox."

She says that the committee members visited a number of municipal parks around Central Virginia to compile a list of ideas for improving the park. Among the improvements the committee is planning are more playground items, a barbecue pit, a water fountain, restroom facilities, additional parking space, and improved landscaping in and around the park.

In addition, the committee will seek to have signs placed on Route 727 near the entrance of the park to make it easier for newcomers to find the area.

Anyone wishing to make a contribution to the park-improvement project may contact Linda Jo Mays at 352-5509 or contact the town office at 352-8268.